

Post Box No.001, Sulochana Gardens, 10/2/163, Tenkasi Road, Ayikudy - 627 852. Tenkasi District, Tamil Nadu, India. Phone: 04633 - 249170, 249180. Email: mail@amarseva.org Website: www.amarseva.org	Amar Seva Sangam (A registered Charitable Society for Rural Poor and Disabled) Child Progress Report Half yearly <b>Mar- 2022</b>	Name of Child: <b>M. Harish</b> Name of Sponsor: <b>MS. Krishnan</b> Endowment (Dhanvanthri) <b>Arun Kapoor,</b> <b>Vasundhara and Dr. Raj Tuppal</b> Amudhasurabhi, Srividhya
---	--	---

Date of Entry to ASSA	Date of HCI Sponsorship	Sex	Age	Date of Birth	Standard	Nature of Disability	Service Provided
01.09.2017	Mar 2019	M	14	29.11.2007	Special Education	Intellectual Disability	Special Education at Special Education Centre

**Sponsorship Remarks:** Sponsorship transferred from Jeswanth (Feb 2018) in March 2019 (initially 2007, Oct 2013), Sponsorship Transferred from Kavipriya V (March 2019) in Nov 2019 (initially Feb 2018).

**Comments:** The **Special School** (Centre for Special Education where most of the children are sponsored by HCI donors), Teachers and therapists are providing activity based virtual /online classes and training to the students and to their parents, by guiding them over phone and Tablets which are provided by us, to carry out their regular activities, which is essential for the growth of the child. For carrying out their activities at their homes, all the required materials like Chart paper/Pencil/Pen/Sketch Pens/ Books/ Tablets/ Educational toys etc. are provided to them.

**Discharge Remarks:**

**Family Details:**

Name of the Child	M.Harish	
Date of Birth	29.11.2007	
Date of Joining	01.09.2017	
Nature of Disability	Intellectual Disability	
Father's Name	Mr. Murugesan	
Mother's Name	Mrs. Gomu	
No of Children in the Family	2	M.Harish+ 1 brother
Father's Profession	Coolie	
Economic Condition	Poor	
Address Residence	S/O Murugesan,	
	2/143, Barathi veethi, Ayeraperi, Tenkasi.	

**Medical Report**

<b>Height/ Weight</b>	Current Report	Previous report	Initial report
	136cm/54kg	134cm/48kg	132cm/32kg
<b>Exercises Given</b>	<b>Appliances Given</b>		<b>Physical Progress</b>
Yoga Training	Nil		Physically Normal.

<b>Class (*)</b>	Secondary			
<b>Report Period</b>	Sep 2021 to Mar 2022			
<b>Severity of Intellectual Disability</b>	<i>Moderate Intellectual disability</i>			
<b>Assessment</b>  (* - % represents assessment based on normal development of 100%)		<b>Sep 2018 (Initial Assessment**)</b>	<b>Sep 2021 (%)</b>	<b>Mar 2022 (%)</b>
	1.Motor Activities	62	67.5	77
	2.Activities of Daily Living	60.5	63	63.5
	3.Communication	55.5	59.5	60
	4.Reading/ Writing	40.5	46.5	47.5
	5.Number/ Time	33	39.5	40
	6.Domestic / Social Skills	38.5	48.5	49.5
	7.Pre Vocational / Money Concept	26	31	31.5
<b>Extra Curricular / Participation</b>	Nature of Program		No. of program participation	Prizes / Recognitions won
	Cultural		-	-
	Sports		-	-
	Drawing		-	-
<b>Progress Report</b>	Since joining, he has improved 21.14% on average out of seven areas in period of 42 months based on BASIC-MR Scale provided by NIMH.			
<b>Comments</b>	<p>At present we are teaching</p> <ul style="list-style-type: none"> <li>• Follow simple commands that call for action.</li> <li>• Read name of parents.</li> <li>• Name &amp; identify the days of the week.</li> <li>• Sweep floor using a broom.</li> <li>• Clip using staplers.</li> </ul>			

**Specific Comments:**

Due to Covid pandemic situation, all assessments are done online.

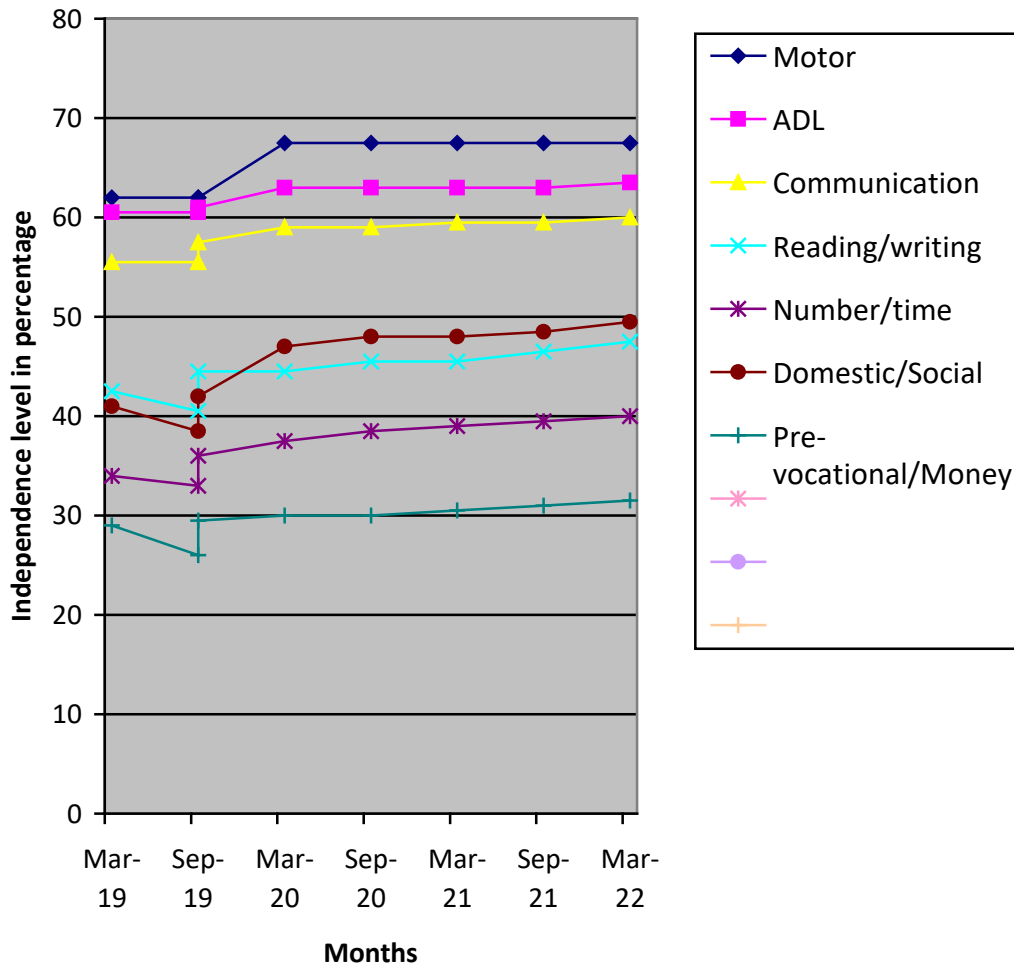

(\*) Pre-Primary (3-6 yrs of age)  
 Primary (6-10 yrs of age)  
 Secondary (11-14 yrs of age)  
 Pre-vocational (15-18 yrs of age)  
 Autism (Children affected with Autism Spectrum Disorders)

(\*\*) % represents assessment based on normal development of 100%